

BICYCLING IN TRAFFIC

ONE-WAY STREET

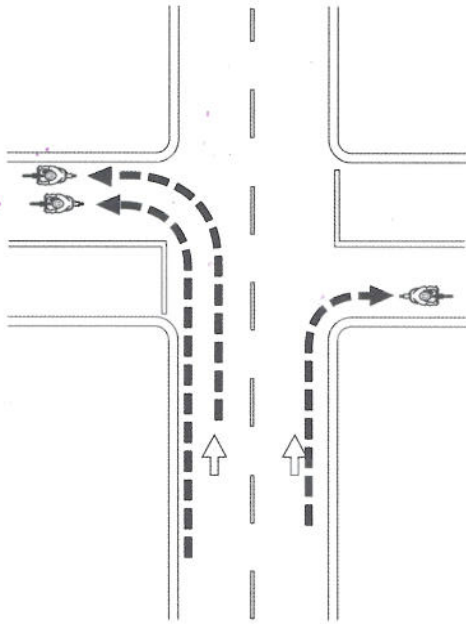

Left turn from left side of lane if there is little turning traffic, from center or right side of lane if left and straight traffic is heavy.

DUAL DESTINATION RIGHT-TURN LANE

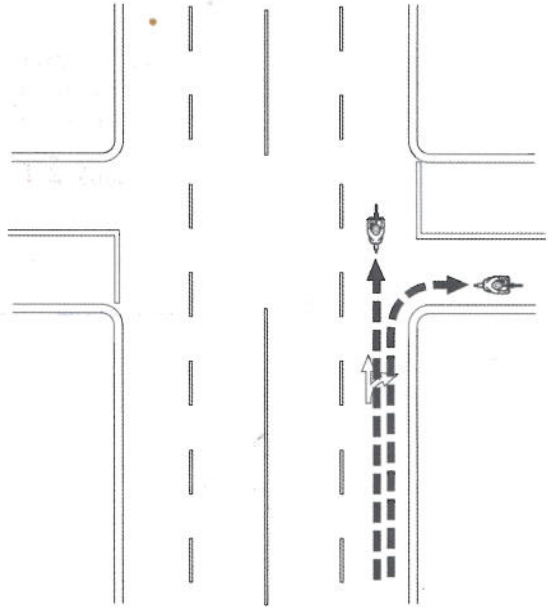

Right turn from right side of lane. Straight from center of lane.

TWO-WAY STREETS

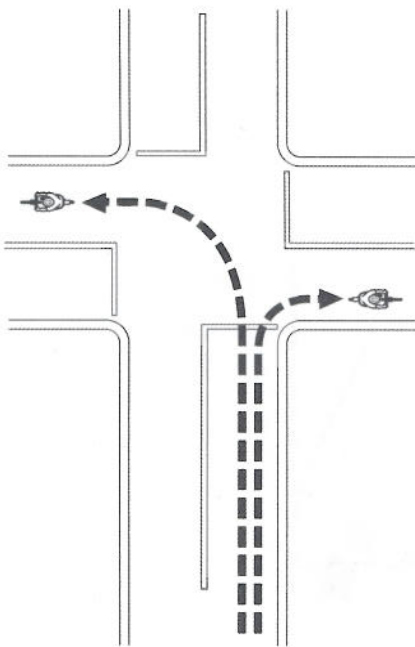

Left turn from left side of lane. Right turn from right side of lane.

RIGHT-TURN ONLY LANE

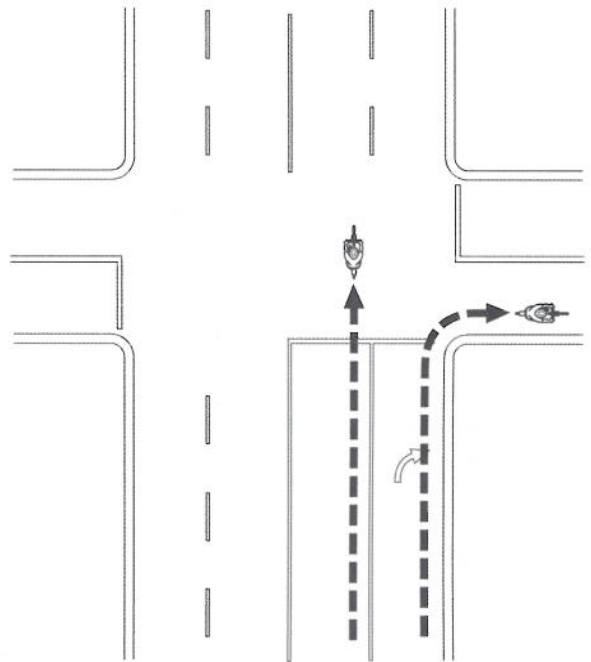

Right turn from right side of right-turn only lane. Straight from right side of through lane.